

PLAT OF SURVEY

SURVEY OF LOT No. 47 OF NORLICK PLACE 2nd SUBDIVISION LOCATED IN THE SOUTHEAST QUARTER (1/4), OF SECTION 12, T-6-N, R-2-E, CENTER TOWNSHIP, WILLIAMS COUNTY, OHIO.

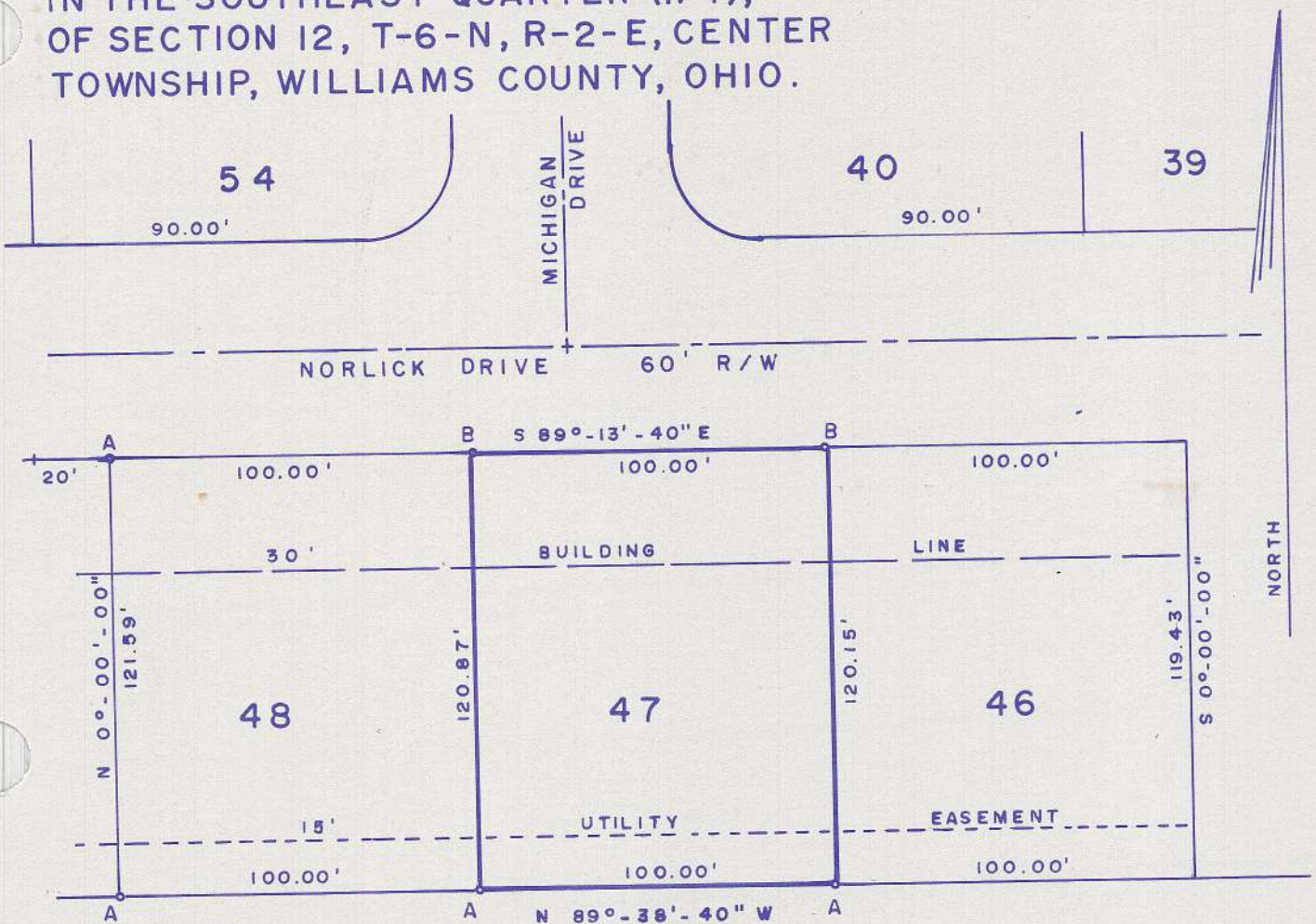

LEGEND

A - IRON PIN FOUND FROM PLAT.

B - IRON PIN SET THIS SURVEY

DATE: OCTOBER 16, 1984

DWG. NO. D-84404-1

SCALE: 1" = 50'



SURVEY FILED IN VOLUME 10R,
PAGE 86 OF THE RECORD OF
SURVEYS IN THE WILLIAMS COUNTY
ENGINEERS OFFICE, BRYAN, OHIO.

WAYNE ASCHEMEIER SURVEYING
P. O. Box 91
RIDGEVILLE CORNERS, OHIO 43555
(419) 267-5215

I DO HEREBY CERTIFY THAT I HAVE
SURVEYED THE PREMISES AND PREPARED
THE ABOVE PLAT AND THAT SAID PLAT
IS CORRECT AND TRUE TO THE BEST OF
MY KNOWLEDGE AND BELIEF.

Wayne Aschemeier

WAYNE ASCHEMEIER R.L.S. 5922
REGISTERED LAND SURVEYOR